

NOTES:
1. THERE ARE ORNAMENTAL SHRUBS ALONG THE SOUTHERN & WESTERN PROPERTY LINES.

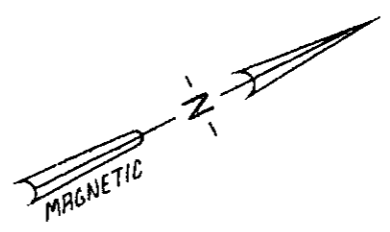

I.E. SIRRINE CO.
266-1-283

I.E. SIRRINE CO.
226-1-283

FILED
GREENVILLE CO. S.C.
OCT 7 4 54 PM '82
DONNIE S. TANKERSLEY
R.M.C.

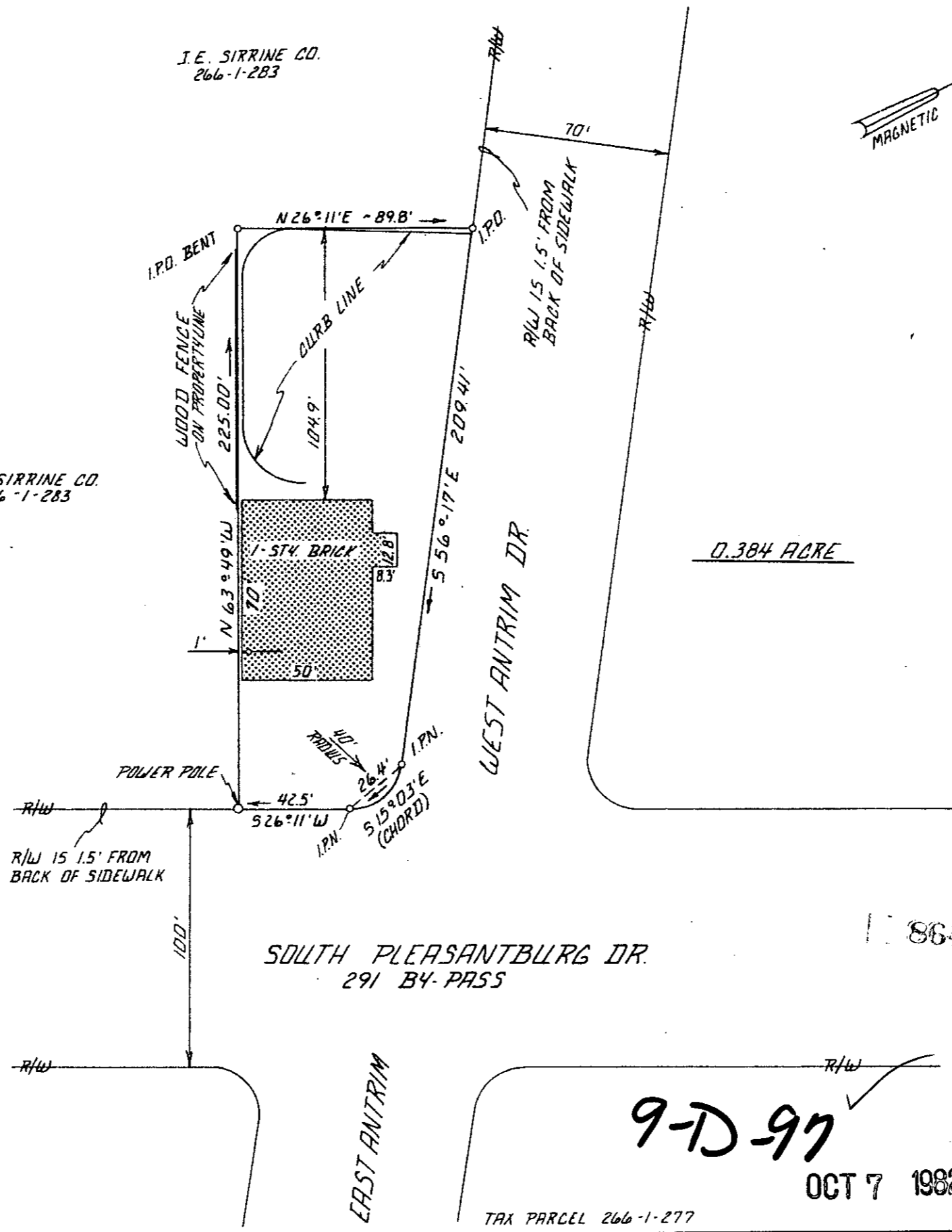

I HEREBY CERTIFY, THAT TO THE BEST OF MY PROFESSIONAL KNOWLEDGE, THE MEASUREMENTS AS SHOWN ABOVE ARE CORRECT AND THERE ARE NO ENCROACHMENTS OR PROJECTIONS OTHER THAN SHOWN.

Sheldon M. Amis 4032
SURVEYOR'S SIGNATURE S.C. REG. NO.

I HEREBY CERTIFY THAT TO THE BEST OF MY PROFESSIONAL KNOWLEDGE THE RATIO OF PRECISION OF THE FIELD SURVEY IS 1/10,000 AS SHOWN HEREON, AND THE AREA WAS DETERMINED BY DMD METHOD OF AREA CALCULATION.

Sheldon M. Amis 4032
SURVEYOR'S SIGNATURE S.C. REG. NO.

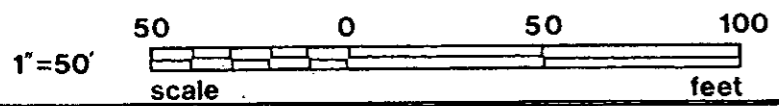

REV.	DATE	BY	DESCRIPTION	APP.
1	9/25/82	BS	FOR ISSUE	
REVISION				
SURVEY FOR:				
COMMUNITY BANK				
GREENVILLE SOUTH CAROLINA				
enbright associates, inc.		RES	DES	TMA
engineers planners surveyors		9/25/82	11:50	8234-50-1-007
GREENVILLE, SOUTH CAROLINA		DATE	SCALE	DWG. NO.

9-D-97

OCT 7 1982

TAX PARCEL 266-1-277

500 8 1861801